4 rooms in Musicians Quarter

€685,000

Musicians Quarter · 4 rooms · 99 m² in size



Description

This furnished apartment is located in the Musicians' Quarter within a beautiful, listed Art Deco building. The property features a spacious 45 m² living area with an open-plan kitchen, three bedrooms, and three bathrooms, all in perfect condition. Positioned on the fifth floor, the apartment offers a peaceful environment and is accessible via an elevator. It is conveniently situated just 150 meters from Alsace Lorraine Park and 600 meters from the renowned Promenade des Anglais. Additionally, the apartment includes a large 9 m² cellar, providing ample storage space.

Key details

Surface area	**99 m²**
Rooms	**4**
Floor	**5th**
Lift	**Yes**
Balcony	**Yes**
Cellar	**Yes**

DPE (Energy) **C**

Lowest: A
Highest: G

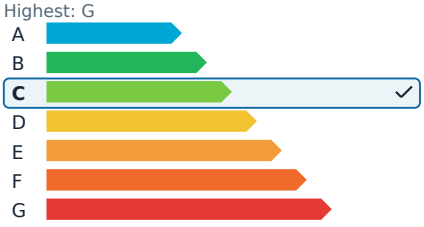

GES (Emissions) **C**

Lowest: A
Highest: G

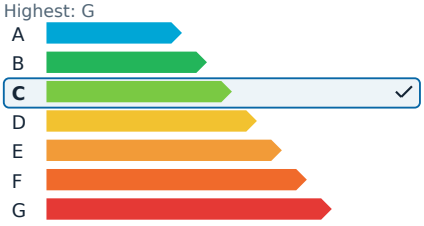

4 rooms in Musicians Quarter

€685,000

Musicians Quarter · 4 rooms · 99 m² in size





4 rooms in Musicians Quarter

€685,000

Musicians Quarter · 4 rooms · 99 m² in size







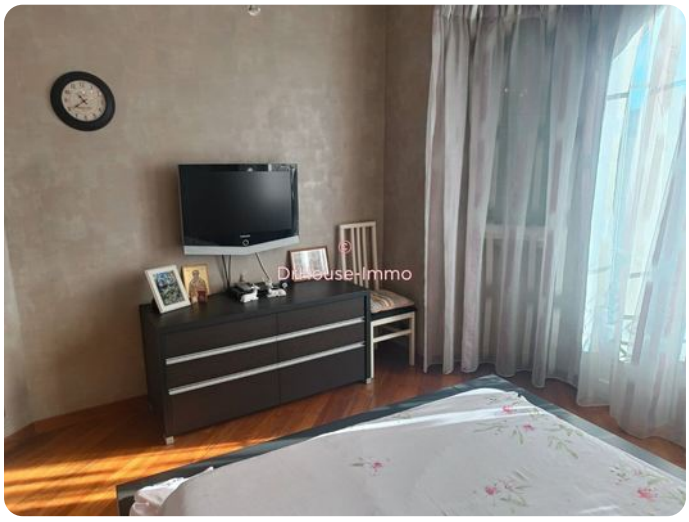

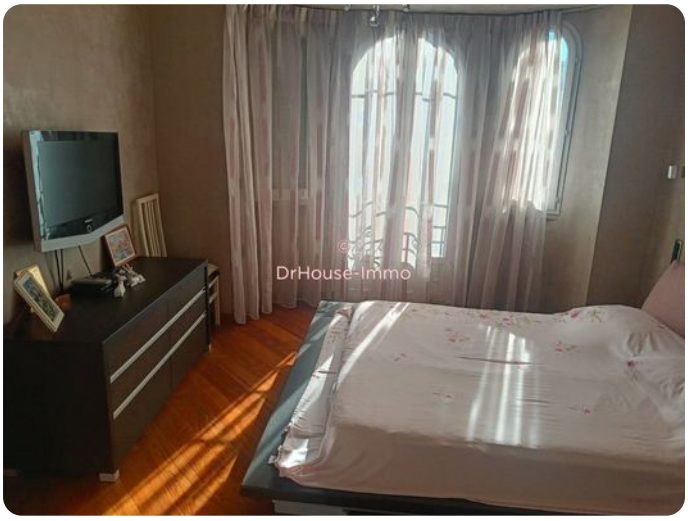



4 rooms in Musicians Quarter

€685,000

Musicians Quarter · 4 rooms · 99 m² in size







