3 rooms in Musicians Quarter

€890,000

Musicians Quarter · 3 rooms · 85 m² in size



Description

This top-floor property features a generous 30m² south-facing terrace, offering significant potential due to its prime location and outdoor spaces. While the interior requires complete renovation, this allows for a fully customized design, making it an ideal opportunity for those looking to create a personalized living space.

Key details

Surface area	**85 m²**
Rooms	**3**
Floor	**6th**
Lift	**Yes**
Terrace	**Yes**
Cellar	**Yes**
Annual charges	**€1,800 /yr**

DPE (Energy) **E**

Lowest: A
Highest: G

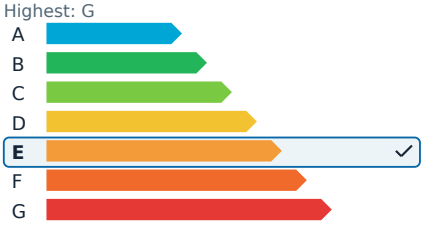

GES (Emissions) **E**

Lowest: A
Highest: G

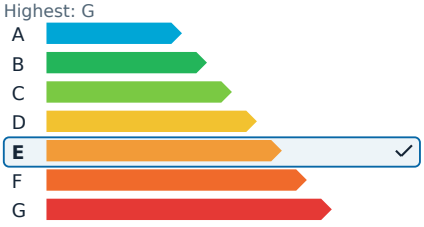

3 rooms in Musicians Quarter

€890,000

Musicians Quarter · 3 rooms · 85 m² in size





3 rooms in Musicians Quarter

€890,000

Musicians Quarter · 3 rooms · 85 m² in size



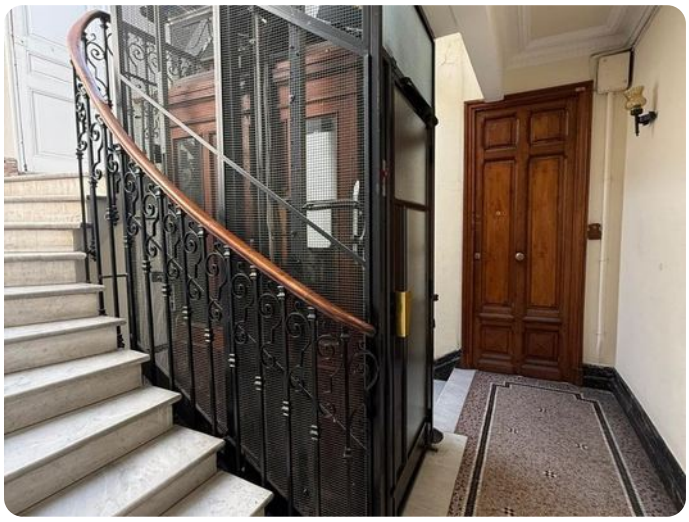









3 rooms in Musicians Quarter

€890,000

Musicians Quarter · 3 rooms · 85 m² in size







