3 rooms in Musicians Quarter

€790,000

Musicians Quarter · 3 rooms · 83 m² in size



Key details

Surface area	**83 m²**
Rooms	**3**
Floor	**3rd**
Lift	**Yes**
Balcony	**Yes**
Annual charges	**€1,920 /yr**

DPE (Energy) **C**

Lowest: A
Highest: G

A
B
C ✓
D
E
F
G

GES (Emissions) **B**

Lowest: A
Highest: G

A
B ✓
C
D
E
F
G

Description

In the Musiciens district of Nice, this 3-room apartment spans 83 square meters and has been fully renovated by an architect. It is sold completely furnished, showcasing a meticulous design that blends aesthetics with comfort. The living space, covering 45 square meters, opens onto a balcony, providing an inviting area for relaxation. The apartment includes two bedrooms, two bathrooms, and two toilets, all thoughtfully designed.

Renovated and furnished with high-quality materials and contemporary decor, the apartment exudes an elegant and timeless atmosphere. It offers luxurious features such as a fully equipped kitchen, air conditioning, double glazing, and Japanese toilets.

Additionally, a 19 square meter cellar is included with the property.

Conveniently located close to shops, public transport, and all amenities, this property is a rare find in the area.

3 rooms in Musicians Quarter

€790,000

Musicians Quarter · 3 rooms · 83 m² in size





3 rooms in Musicians Quarter

€790,000

Musicians Quarter · 3 rooms · 83 m² in size

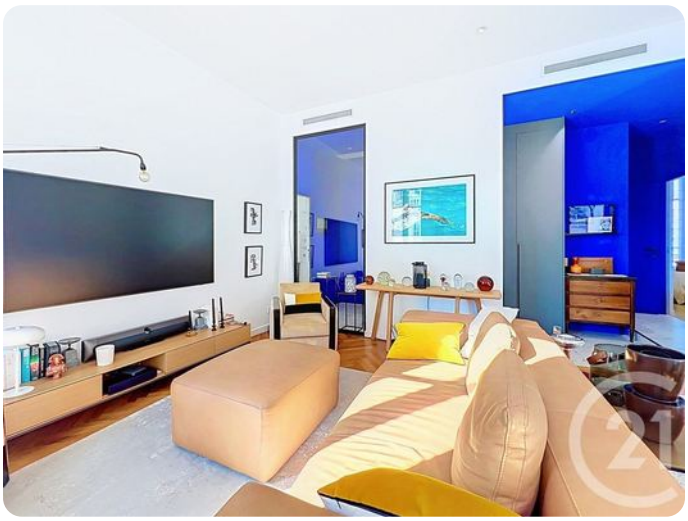



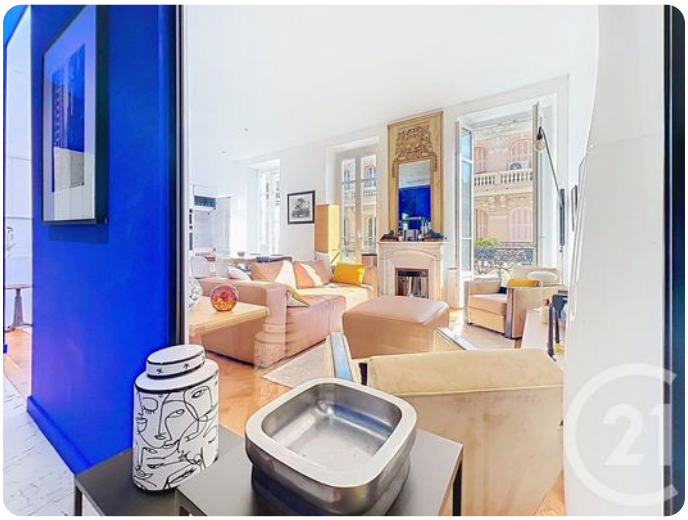

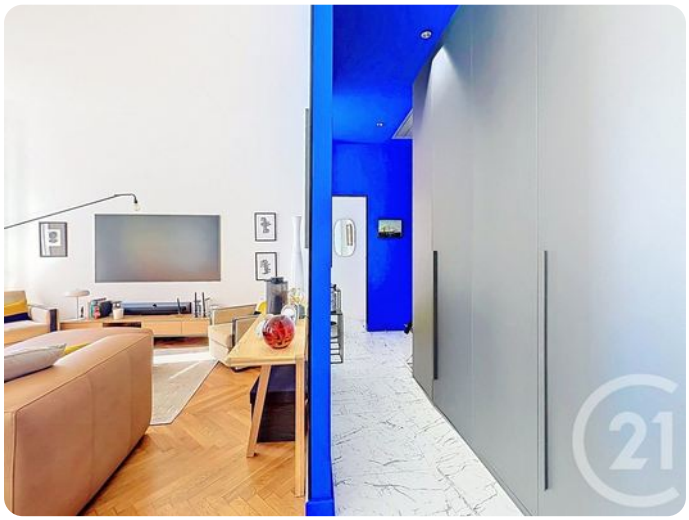



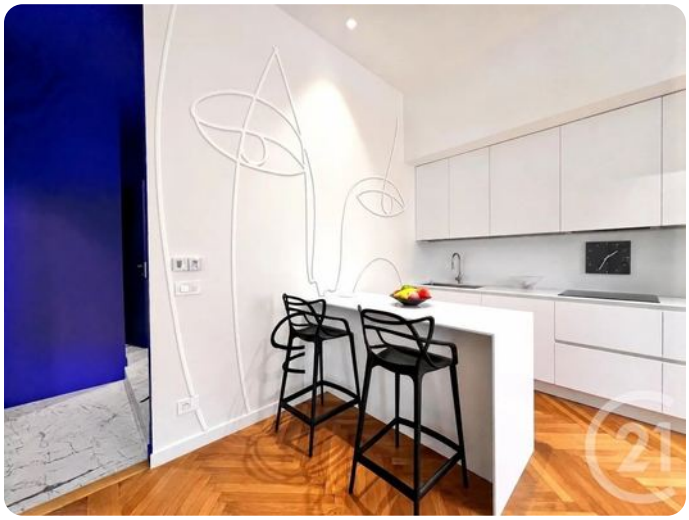

3 rooms in Musicians Quarter

€790,000

Musicians Quarter · 3 rooms · 83 m² in size









