3 rooms in Carre d'Argent

€439,000

Carre d'Argent · 3 rooms · 51 m² in size

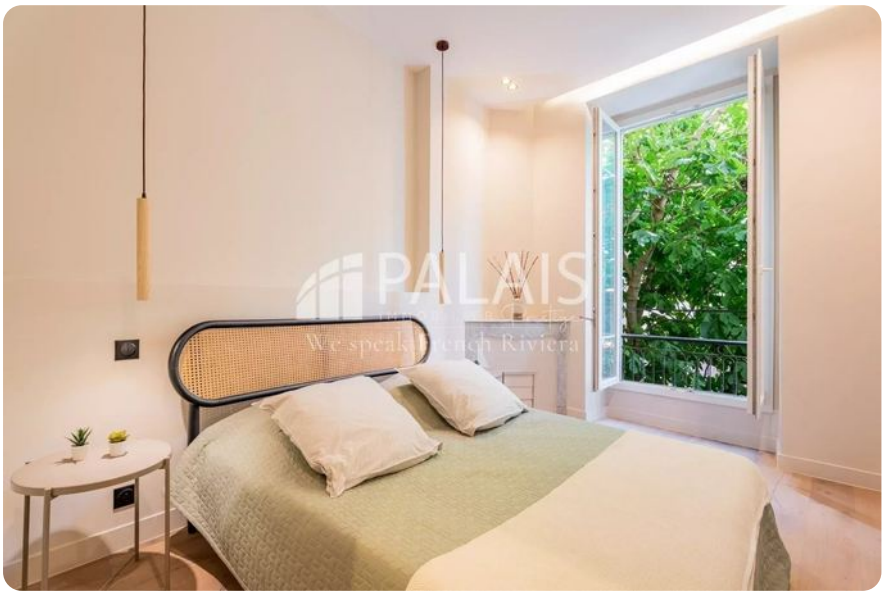

Key details

Surface area	**51 m²**
Rooms	**3**
Floor	**2nd**
Balcony	**Yes**

DPE (Energy) **B**

Lowest: A
Highest: G

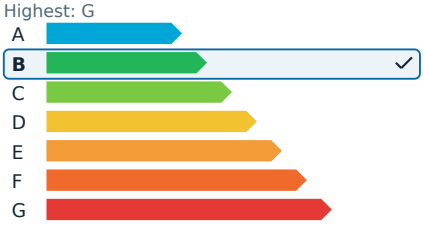

GES (Emissions) **A**

Lowest: A
Highest: G

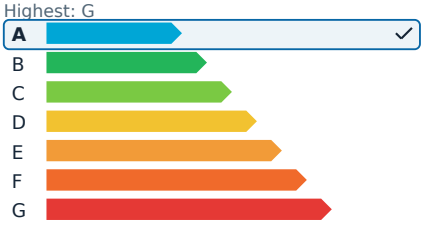

Description

In the heart of Nice, near Place Garibaldi, this beautifully renovated three-room apartment offers convenient access to shops and public transportation. Situated on the second floor of a traditional Niçois building without an elevator, the apartment features a bright living room that opens onto a balcony overlooking a lush courtyard. The modern American-style kitchen is fully equipped, and there are two bedrooms, a shower room, and a separate toilet. The apartment boasts high-quality renovations, elegant finishes, and impressive ceiling height. Its prime location ensures tranquility, making it a must-see.

There are no ongoing legal proceedings associated with this property.

3 rooms in Carre d'Argent

€439,000

Carre d'Argent · 3 rooms · 51 m² in size





3 rooms in Carre d'Argent

€439,000

Carre d'Argent · 3 rooms · 51 m² in size













3 rooms in Carre d'Argent

€439,000

Carre d'Argent · 3 rooms · 51 m² in size



