2 rooms in Old Town

€259,700

Old Town · 2 rooms · 36 m² in size

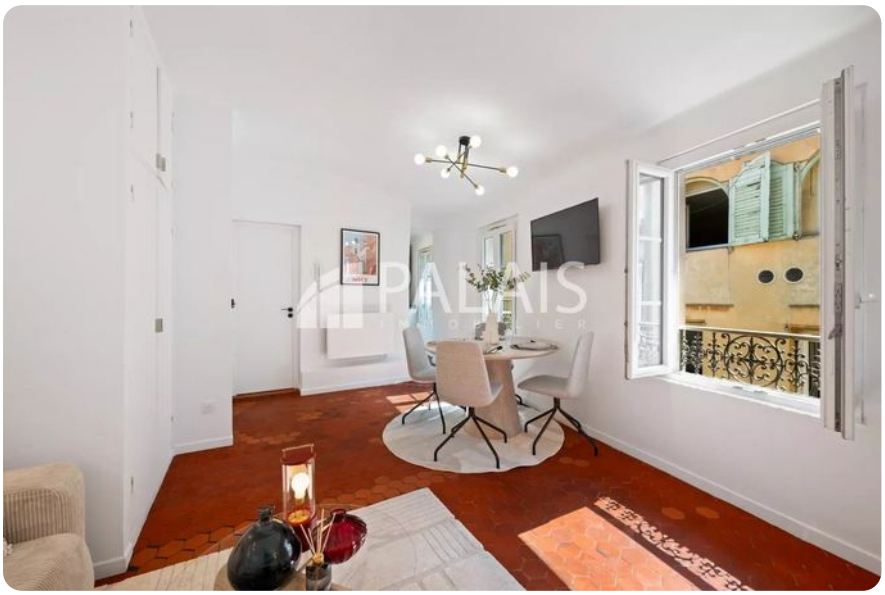

Description

This charming apartment is perfectly positioned near the renowned Place Rossetti, offering a blend of historical allure and modern comfort. Situated on the top floor of a beautifully renovated building reminiscent of an old palace, this property exudes character. Inside, you'll find a spacious 22m² living room adorned with traditional terracotta tiles, a semi-separated kitchen, a bathroom with a shower and toilet, and a cozy bedroom. The apartment features double-glazed windows for added comfort and ample storage space. Additionally, there is potential to install air conditioning in the attic, enhancing the living experience in this delightful home.

Key details

Surface area	**36 m²**
Rooms	**2**
Floor	**4th**

DPE (Energy) **D**

Lowest: A
Highest: G

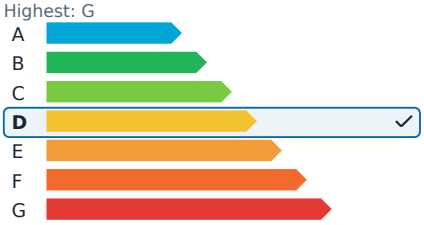

GES (Emissions) **B**

Lowest: A
Highest: G

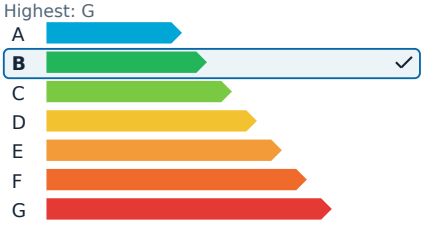

2 rooms in Old Town

€259,700

Old Town · 2 rooms · 36 m² in size





2 rooms in Old Town

€259,700

Old Town · 2 rooms · 36 m² in size













2 rooms in Old Town

€259,700

Old Town · 2 rooms · 36 m² in size

