2 rooms in Old Town

€255,000

Old Town · 2 rooms · 34 m² in size



Description

This bright corner apartment is located on a quiet, flower-filled square just a short walk from the lively Cours Saleya. Situated on the first floor of a well-maintained building, the apartment offers 34 square meters of living space. It features a spacious living room with a semi-open kitchen, a bathroom with a toilet, and one bedroom. This property is ideal as a pied-à-terre, and seasonal rentals are permitted in the building.

Key details

Surface area	**34 m²**
Rooms	**2**
Floor	**1st**

DPE (Energy) **C**

Lowest: A
Highest: G

- A
- B
- **C** ✓
- D
- E
- F
- G

GES (Emissions) **A**

Lowest: A
Highest: G

- **A** ✓
- B
- C
- D
- E
- F
- G

2 rooms in Old Town

€255,000

Old Town · 2 rooms · 34 m² in size





2 rooms in Old Town

€255,000

Old Town · 2 rooms · 34 m² in size







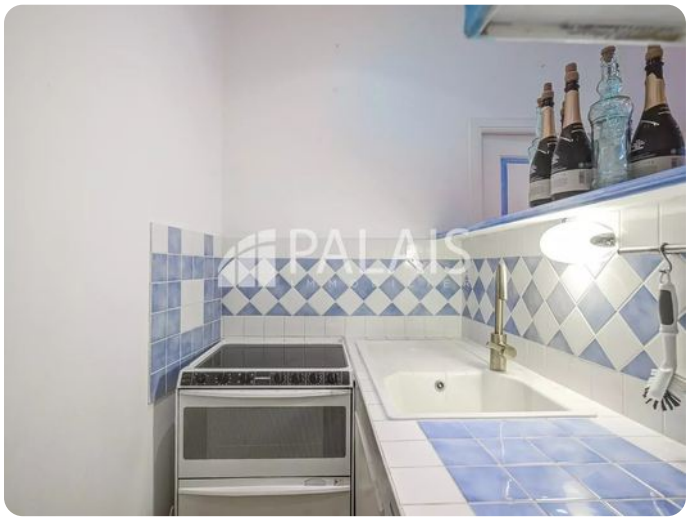





2 rooms in Old Town

€255,000

Old Town · 2 rooms · 34 m² in size





