2 rooms in Old Town

€250,000

Old Town · 2 rooms · 45 m² in size

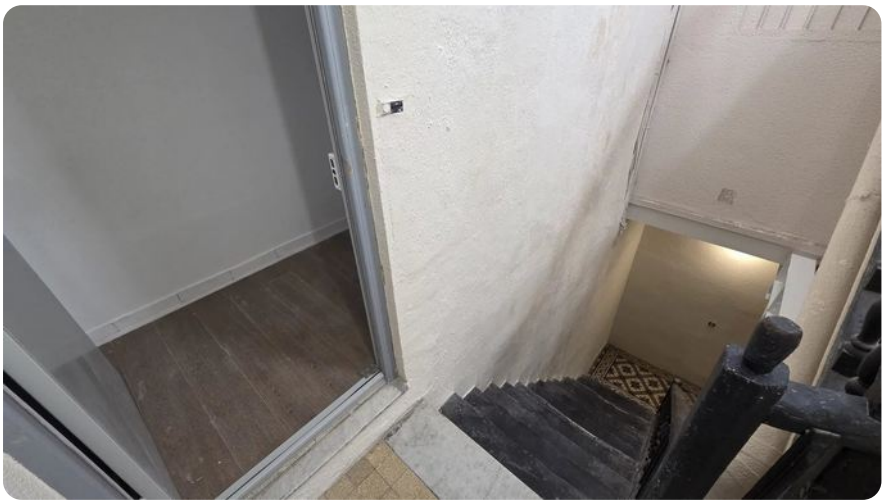

Description

Just steps from the bustling Place du Palais, this compact three-room apartment offers a unique opportunity for those looking to put their personal touch on a property. The layout includes a bright living room, a front-facing bedroom overlooking the street, and a quieter bedroom at the rear. With plenty of potential, this apartment is ready for a refresh to become a cozy home or a smart investment. Enjoy the vibrant atmosphere of the area, with its proximity to local amenities and cultural landmarks.

Key details

Surface area	**45 m²**
Rooms	**2**
Floor	**3rd**

DPE (Energy) **D**

Lowest: A
Highest: G

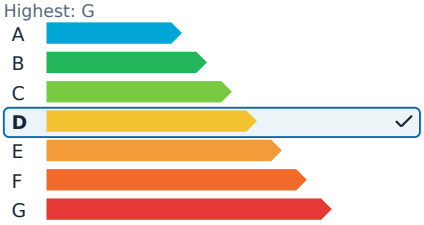

GES (Emissions) **C**

Lowest: A
Highest: G

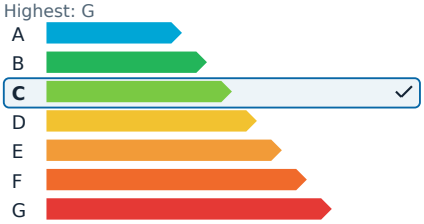

2 rooms in Old Town

€250,000

Old Town · 2 rooms · 45 m² in size





2 rooms in Old Town

€250,000

Old Town · 2 rooms · 45 m² in size













2 rooms in Old Town

€250,000

Old Town · 2 rooms · 45 m² in size







