1 room in Carre d'Or

€245,000

Carre d'Or · 1 room · 26 m² in size



Key details

Surface area	**26 m²**
Rooms	**1**
Floor	**2nd**
Lift	**Yes**

DPE (Energy) **B**

Lowest: A
Highest: G

A
B ✓
C
D
E
F
G

Description

This charming 28 m² studio is located in the heart of the Carré d'Or, offering a well-furnished and efficiently arranged living space. The apartment features a pleasant living area with a sleeping nook, a fully equipped kitchen, and a modern bathroom with a shower and toilet, all in excellent condition. The property is conveniently close to the tramway and shops, making it an ideal choice for a pied-à-terre or a rental investment. Additionally, it includes a complete cellar for extra storage.

1 room in Carre d'Or

€245,000

Carre d'Or · 1 room · 26 m² in size

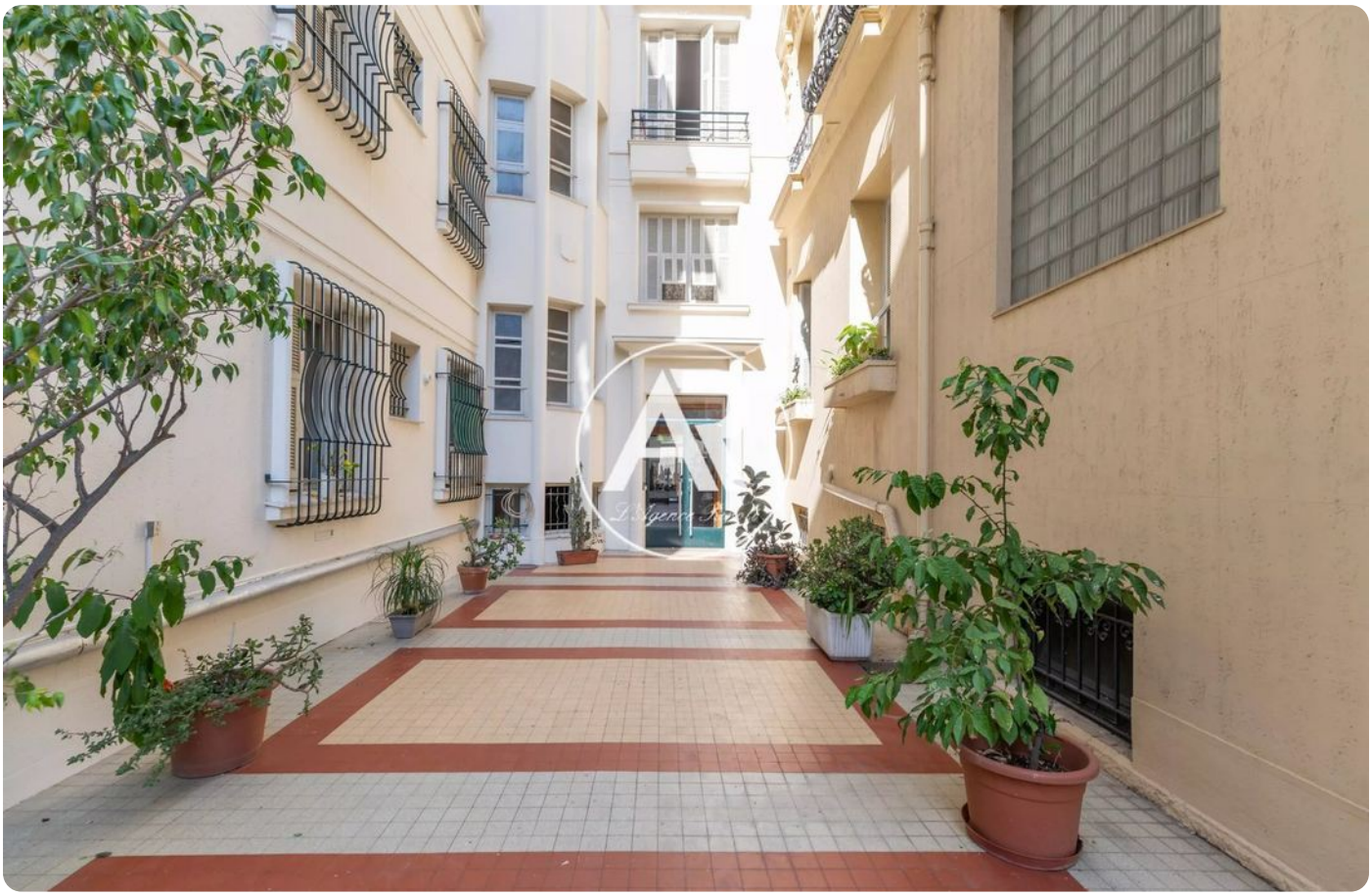

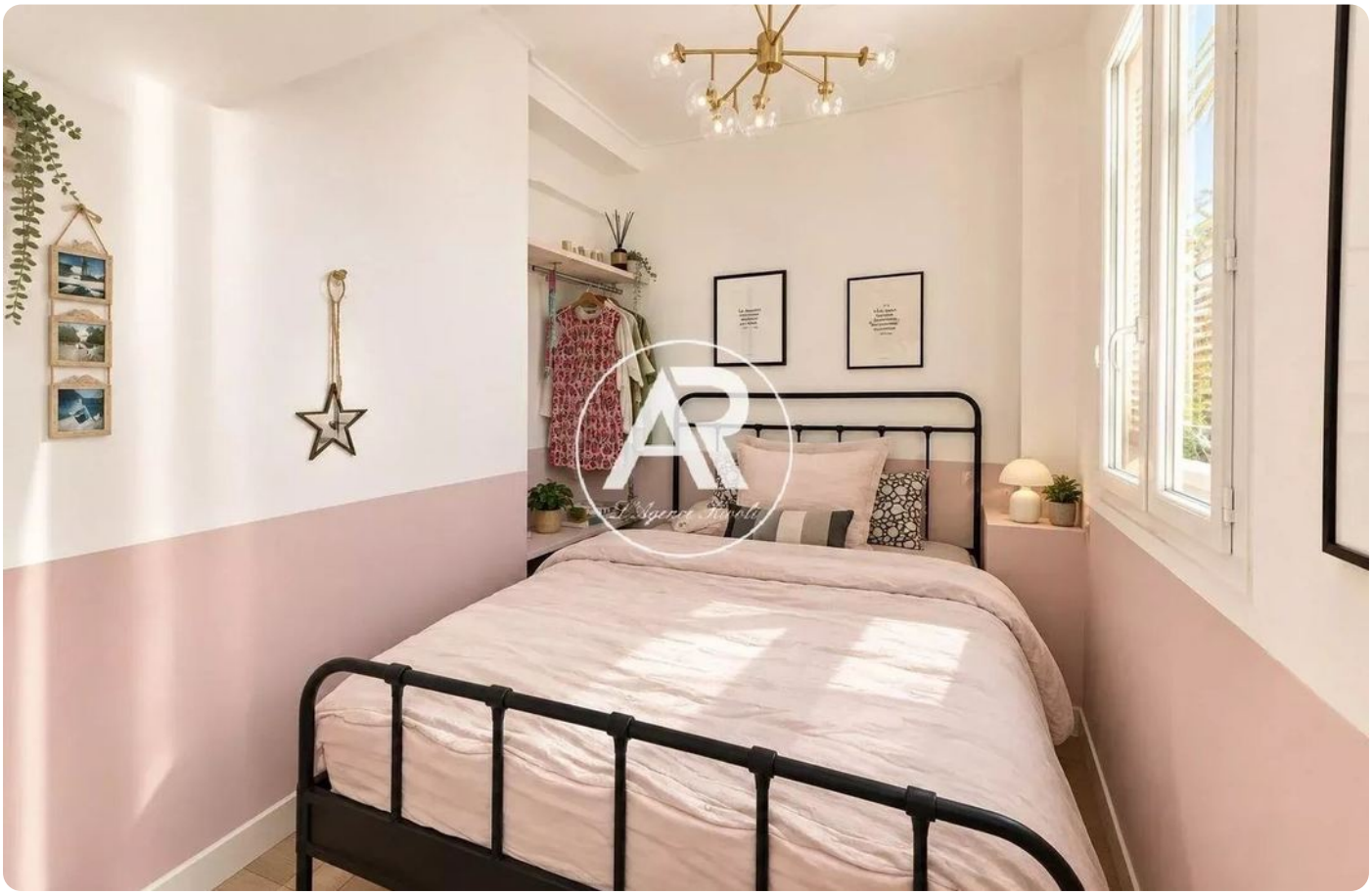

1 room in Carre d'Or

€245,000

Carre d'Or · 1 room · 26 m² in size

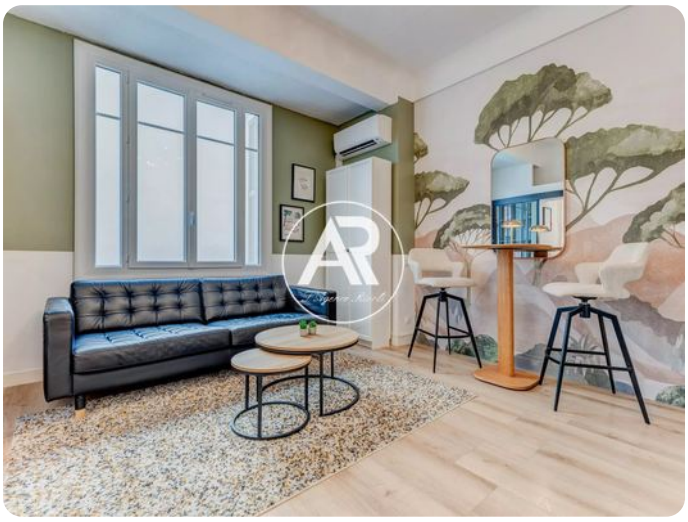



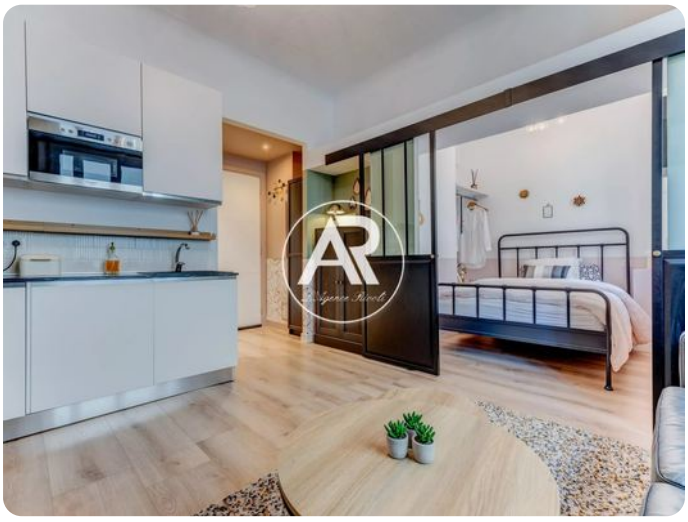





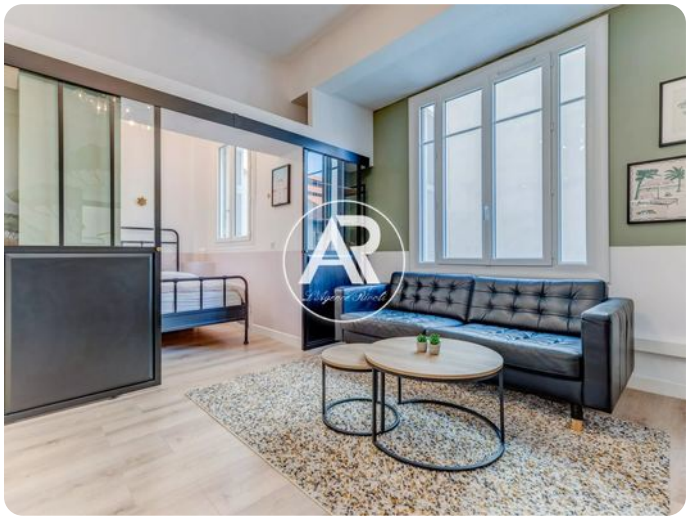

1 room in Carre d'Or

€245,000

Carre d'Or · 1 room · 26 m² in size

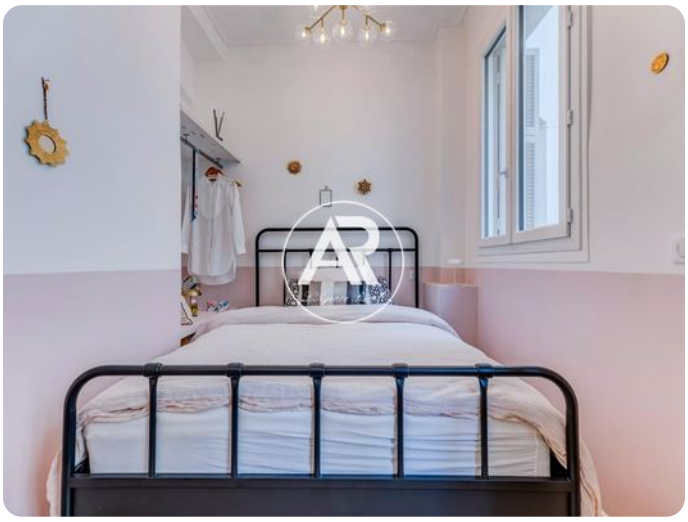



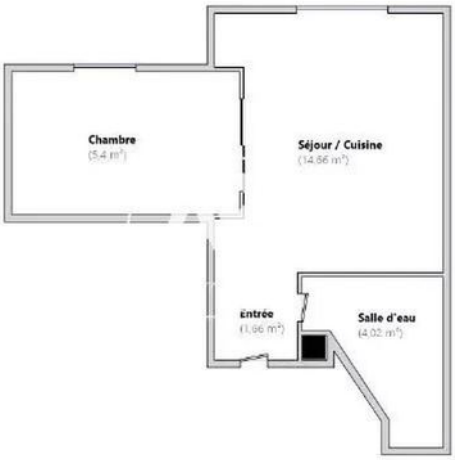

2ème Etage